IB governance structure

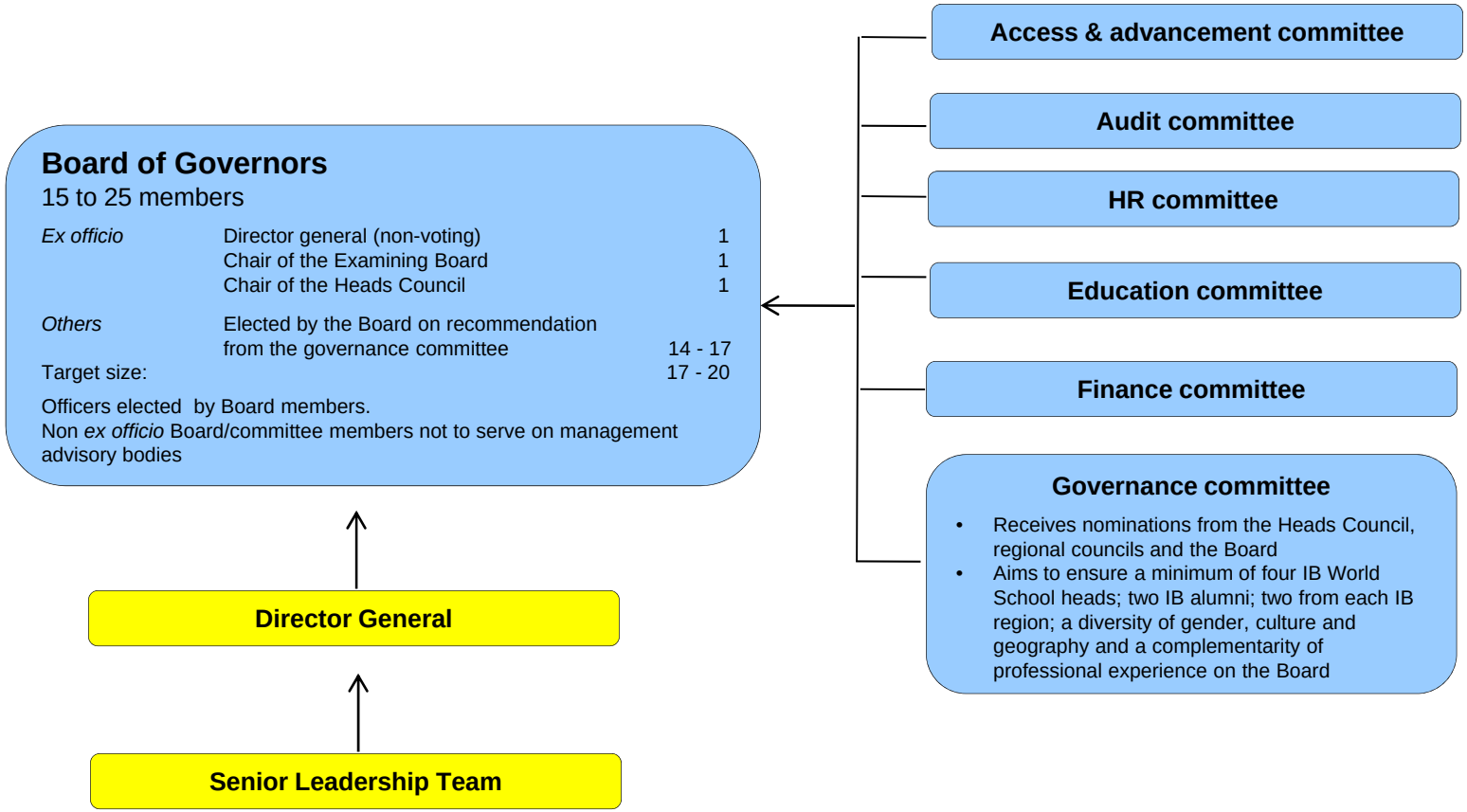

July 2010

© International Baccalaureate Organization 2007